

Bb Clarinet

Concert Version:

**Darwin:
To Love the Earth**

**The Concert musical about the life of
Charles Darwin**

*by
Leslie Kleen*

Copyright © 2019 Leslie Kleen

DARWIN: TO LOVE THE EARTH

*Instrumental Ensemble: **Piano, Flute, Oboe, Bb Clarinet, Bassoon, French Horn, Violin, Viola, Cello***

*Some musical pieces include more extensive spoken lines where the music stops, which are marked by fermatas followed by a double bar and a rehearsal mark (**A, B, C**, etc.). The conductor or leader of the instrumental ensemble will give a new downbeat at the double bar, and the ensemble should wait for that downbeat before continuing.*

Some of the short interludes are for a small ensemble. These are provided in score form – allowing the instrumentalists to see the other parts and relate to them more conveniently.

The musical pieces have two numbers. The number on the left is for the concert version, the number in the center is for the complete musical. This is the Concert version.

Instrumental Introduction

$\text{♩} = 110$

4

5

p

9

mf

5

mf

18

3

2

p

25

mf

32 slower to the end

mp

p

4-2
Interlude - The Beagle

$\text{♩} = 104$

5

mf

12

8

24

2

1-4

4-3

5

Clarinet in B \flat

We saw the sun rise

$\text{♩} = 100$

9

p

5

mp

20

p

24

5

mp

10

42 $\text{♩} = 85$ **Slower**

4

6 **2-1**Clarinet in B \flat

5-1

The Elegance of the Grasses

$\text{♩} = 120$

mf *mp*

9 **4**

20 **2**

30 **10**

47

54 $\text{♩} = 100$ *pp*

Clarinet in B \flat

The Day was powerfully hot

$\text{♩} = 100$

3 5 2

p

15 5

pp *mp*

27

p

32 17 7

mf

8

5-2

Clarinet in B♭

I heard the most pitiable moans

2-6

Clarinet in B \flat

5-3

9

I Receive Packages

♩=94

mp *mp* *mf* *f*

13

21

8

31

What Strange Pleasure

$\text{♩} = 100$

p *mp* *mp* *pp*

3-3

Clarinet in B \flat

5-5

11

I Began to Understand

$\text{♩} = 100$

7 6 *mf*

17 *mp*

24 4 *mp*

33 *mf* *mp*

39 3 2 *mp*

It was as if in the night

$\text{♩} = 100$

12 13 14 15 16 17 18 19 20 21 22 23 24 25 26 27 28 29 30 31

pp *pp* *p*

10

2 **3** **7**

7

4-3

Clarinet in B \flat

6-2

13

And from the summit

$\text{♩} = 50$ (in one)

TACET

14 **5-2**
Clarinet in B \flat

7-1
A Moonlit Night

$\text{♩} = 65$

TACET

5-4

7-2

15

Clarinet in B \flat

Interlude - Back Home

$\text{♩} = 100$

4

mf

9

14

p

18

3

3

8-2
There were fossils

$\text{♩} = 100$

mp

9

3

17

7-2

Clarinet in B \flat

10-2

17

It is most curious

 $\text{♩} = 80$ 

6

11

23

28

Clarinet in B \flat

I knew how much I liked him

$\text{♩} = 90$

4

5

mp *mf*

11

3 2 4

24

mf 6

35

p

40

mp

12-2
Interlude

$\text{♩} = 100$

Flute

Clarinet in B \flat

Bassoon

Viola

Violoncello

mp

mp

mp

5

Fl.

Cl.

Bsn.

Vla.

Vc.

mp

8-5

14-0

21

Clarinet in B \flat

I cannot say how happy

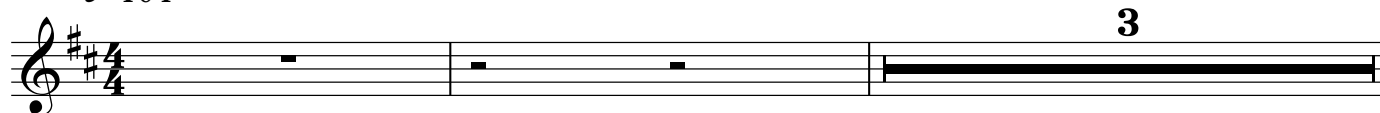
 $\text{♩} = 104$ 

14-1a
A Multitude of Beings

$\text{♩} = 96$

5 **4**

mp

attacca 14-2

4

12

Clarinet in B \flat

The long-continued accumulation

16 - 1 This Strikes me with wonder

$\text{♩} = 80$

4

6 **2** *mf* **2** **3/4**

14 $\text{♩} = 160$ **2** *mp* **2**

24 **6** **11** **3**

$\text{♩} = 118$ $\text{♩} = 50$

2 3

p

12 2 3

pp *mp*

24

33 8

mp

48

58 **A** *Slower*

pp *pp*

But the presence of suffering

$\text{♩} = 140$

23

mp

29 **Broadly** $\text{♩} = 100$

32

10-7

Clarinet in B \flat

16-5

Interlude

27

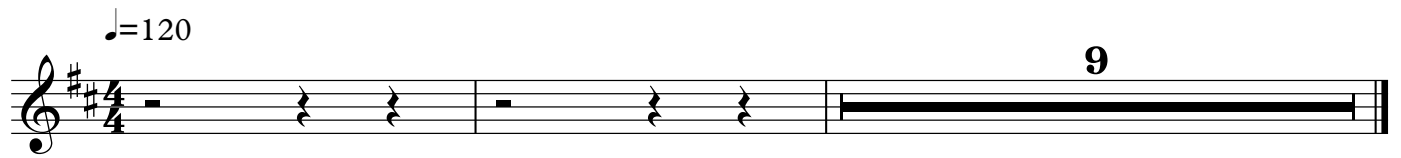

The Power of our love

♩=88

mp

5

4

15

22

7

mf

36

44

17-2
Coda

Flute $\text{♩}=88$

Clarinet in B \flat

Violin

Viola

Violoncello

Fl.

Cl.

Vln.

Vla.

Vc.

5

With all these exalted powers

$\text{♩} = 110$

mp

6

11

17

26

3

3

3

Ritard

$\text{♩} = 100$

12-3

20-2
Interlude

♩=100

Flute

Oboe

Clarinet in B \flat

Bassoon

p

p

p

5

Fl.

Ob.

Cl.

Bsn.

32 **13-3**
Clarinet in Bb

21-1 Interlude

♩=90

TACET

Clarinet in B \flat

If you could see

$\text{♩} = 94$

mf *p*

5

16

25

32 $\text{♩} = 65$

mf *mf*

39

50

mf *mf*

58

69

Clarinet in B \flat

77

82

15-1

23-2
Interlude

$\text{♩} = 100$

Piano

Clarinet in B \flat

Bassoon

Violoncello

mp

mp

4

Pno.

Cl.

Bsn.

Vc.

mp

7

Pno.

Cl.

Bsn.

Vc.

p

3

24-1
Interlude

Flute $\text{♩} = 88$

Clarinet in B \flat

Violin

Viola

Violoncello

5

Fl.

Cl.

Vln.

Vla.

Vc.

24-2
Finale

♩=90

mp

6

p

14

2

pp